THE HOOD SCOOP

SEPTEMBER 2008

GATEWAY

EST. 1984

GTO

ASSOCIATION

ST. LOUIS, MISSOURI

GATEWAY GTO ASSOCIATION OFFICERS

President
Tom Oxler
450 Muirfield Dr
St Charles Mo 63304
636-928-5548
toxler@prodigy.net

Vice President Mo
Mark Melrose
151 Plant Avenue
Webster Groves Mo 63119
314-968-3106
mjmelrose@aol.com

Vice President IL.
Darrell May
829 N. Metter
Columbia Il 62236
618-281-5884
dpmay@htc.net

Treasurer
Will Bowers
#1 Goshen Woods
Edwardsville IL. 62025
618-659-0429
wwbdsb@yahoo.com

Secretary
Mark Melrose (Acting)
151 Plant Avenue
Webster Groves Mo 63119
314-968-3106
mjmelrose@aol.com s

GTOAA Chapter Rep.
Steve Hedrick
3676 Morgan Way
Imperial Mo. 63152
636-942-4020
hedrick@aol.com

Photo Album Editor
Terry Oxler
450 Muirfield Dr.
St. Charles Mo. 63304
636-928-5548
toxler@prodigy.net

Club Events Chairman
Marty Howard
7 Newcastle CT
St. Charles Mo. 63301
636-724-8641
nycgto@charter.net

Web
Chris Winslow (Acting)
44 Marcus Drive
St. Peters Mo. 63376
636-939-2770
chriswinslow@charter.net

Newsletter Editor
Chris Winslow
44 Marcus Drive
St. Peters Mo. 63376
636-939-2770
chriswinslow@charter.net

Charity Chairman
Kerry Friedman
311588 State Road WW
Dittmer, MO 63023
573-678-2353
kfriedman@hughes.net

Photographer
Chris Winslow
44 Marcus Drive
St. Peters MO 63376
636-937-2770
chriswinslow@charter.net

Gateway GTO Association Photo Album

If you have photos of past events or if you take pictures of future events that you think would be good for our Photo Album, please put your name and date and a description of the event on the back and send them to the Photo Album Editor.

Advertising Guidelines

Classified ads up to 50 words are free to members; add 10 cents per word for any ad over 50 words. Payment is due upon submission. (members need to update ads at 3 month intervals or ads will be dropped). Classified ads up to 50 words for non-members are $5.00 per issue.

Advertising rates are:

$300 or more -Includes your logo on our Website Home page, your logo and information on our Website Sponsor page, and Website Related Links page, ½ page ad in our Newsletter, and a trophy presented in your name at the annual car show. $200 -Includes your logo on our Website Home page, your logo and information on our Website Sponsor page, and Website Related Links page, and ½ page ad in our Newsletter. $50 - Includes ½ page ad in our Newsletter and your logo and information on our Website Related Links page. $35 - Includes your logo on our Website Related Links page.

The Hood Scoop is published as an informative news bulletin to keep our members up to date on past, present, and future events.

Gateway GTO Club Information

The Gateway GTO Association was initially formed in the summer of 1984 by a group of seven. They all had a common interest in the Original Muscle Car, the Pontiac GTO. As a form of communication we publish a monthly newsletter called "The Hood Scoop". The purpose of this newsletter is to keep our members informed of all upcoming activities as well as providing interesting event coverage. The club meets every first Wednesday of the month at Wiliker's Restaurant, 1566 Country Club Plaza, and St Charles, MO 636-9471441

Membership dues are $20.00 per year and all renewals are required to be paid by December 31st. You are allowed to have one associate member.

Club Sponsor

Behlmann VAN PONTIAC GMC
WHERE EVERYONE BUYS™

820 McDonnell Blvd. 314-895-1600
Hazelwood Mo. 63042 1-800-892-8267
www.behlmann.com

As a Gateway GTO member please consider joining the GTO Association of America

The Gateway GTO Association
is an official chapter of the
GTO Association of America
www.gtoaa.org

Visit us at www.gatewaygto.com

THE PRESIDENT'S SCOOP

By Tom Oxler

Let me be the first to inform you that Kerry Friedman has volunteered to fill the vacancy we currently have for Secretary. It is also my pleasure to nominate Kerry for the Secretary position in the special election we will have in November. Nominations are currently open for Secretary and you can nominate a current member using the form you will find in this newsletter or nominations will be accepted from the floor at the October and November meetings.

As we discussed at our August meeting, the Club is in the process of incorporating as a Missouri Not-for-Profit Corporation. The lawyer has advised us that incorporation as a not-for-profit provides double protection (incorporation and not-for-profit) and is much stronger than Limited Liability Corporations (LLC). This will require the Club to file a form annually with the Secretary of State to renew our Incorporation and file a short tax return. Your officers are 100% committed to this Incorporation as the protection needed for our membership. It is more work annually for the officers but well worth it.

I announced at our September meeting the new Gateway GTO Club web site:

www.gatewaygto.org

is currently under development and should be ready within the next 2-3 weeks. Keep using .com until we notify you that the new .org site is ready. The move from .com to .org was necessary since the .com site was not in the Club's name and would have to be taken down for about 30 days to get it transferred. The officers agreed that the change to .org was minor and it would allow continuous web access during the transition. We are also modifying and changing the site so we would like to hear your comments once it is up and fully functional. You can visit the new .org site now to see just where we are on the development.

GATEWAY GTO ASSOCIATION 2008
INCOME AND EXPENSES

CHECKING ACCOUNT BALANCE 12/31/07		4,992.36
INCOME		
DUES	1,597.00	
GGTOS GEAR SALES	77.00	
SPONSORSHIPS	500.00	
50/50 DRAWINGS	297.00	
DRAD DAY	1,245.00	
ADVERTISING	250.00	
MISC. INCOME	130.00	
TOTAL INCOME	4,096.00	4,096.00
EXPENSES		
PARTIES, PICNICS, AWARDS	790.23	
PRINTING, NEWSLETTERS, MAILINGS	299.78	
DRAG DAY	1,064.00	
BEHLMANN SHOW	80.00	
SCRAP BOOK	167.00	
DYNO DAY	58.00	
HOLLOWEEN PARTY	275.00	
SOFTWARE	322.49	
INSURANCE GTOAA	100.00	
WEB	200.92	
MISC.	87.50	
TOTAL EXPENSES	3,444.92	-3,444.92
CHECKING ACCOUNT BALANCE 8/31/08		5,643.44

GATEWAY GTO MEETING MINUTES
SEPTEMBER 3, 2008

The monthly Gateway GTO meeting was held at Williker's Restaurant in St. Charles. Members began arriving by 6:00 PM for dinner and fellowship.

The meeting was called to order at 7:00 PM by President Tom Oxler. Officers in attendance: Darrell May, Tom Oxler, Will Bowers, Kerry Friedman.

The only new member present was Jeff, a repeat from last month. According to the sign-up sheets, 29 members were present with 3 GTO's.

Justin Politte and his cousin Mike, the Midwest distributors for Adams Car Care Products, brought a sampling of their cleaning and polishing goods and described them. A standing 10% discount was offered to Club members and they stayed until after the meeting to discuss products and solutions to individual needs. They also agreed to provide a raffle item for the Wheels in Motion Show.

OLD BUSINESS:The following August events were summarized:

Motorexotica Auction. Several members went early to see what kind of cars were going to be auctioned. They was an array of very nice cars to so-so cars and a few GTO's. They did not stay for the Auction.

Hazelwood Drive-In Night. Vic Nettle said there were four rows of cars, about 150, on display in the lot. A portable blow-up screen was set up in the field where Burt Reynolds starred in Cannonball 2. Boy Scouts served hot dogs and hamburgers which were shared with the mosquitoes.

Pontiac Rendezvous. The second annual all Pontiac Show at the St. Louis County Museum of Transportation brought out 61 cars, as conveyed by Mary Ann Havens of POCI who again worked the registration table. Uncommonly pleasant August weather was a major factor in the large showing. Those who took the train yard tour learned about the Big Boy Engine, which reflects its name, said Shauna Wollmershauser.

Skyview Drive-IN. The annual Belleville, IL night at the movies produced 12 cars of members of the Arch Chapter of POCI, and Gateway GTO.

Michigan 3M Show. Cecil Morton was invited to this show in Michigan. Cecil, Tom Oxler and their wives made the trip to show their cars and watch the Michigan International Race. White smoke pouring out of Tom's exhaust signaled a serious problem which turned out to be a cracked block and broken piston. This was caused by a bolt falling out of one of his Tri-Powers carburetor's and going into the engine. Tom has found a '68-400 and is in the process of rebuilding.

Update on John Taylor's Engine. John is still in the market for a replacement block for his '65-389. This was a casualty of the Day at the Drags in Benton. He thinks Chris Simmons may have one, but anybody knowing of a block, please contact John.

Kruse Auction. The Kiburz's and Bowers attended this auction in Auburn, IN. They had a great time.

Vago Park Car Show. John and Linda Kehrein won a trophy with there '67 convertible.

Collinsville Car Show. Vic and Joyce Nettle won third place with their '78

GATEWAY GTO MEETING MINUTES
SEPTEMBER 3, 2008

Phoenix with the LS1.

Kiwanis Car Show. At this show in Columbia, IL, Chris Winslow's '04 Goat took home the third place trophy for Stock Car.

Club Incorporation.
Tom gave an update on the incorporation of the Club as a Missouri Non-Profit Organization. According to the Lawyers, and other GTO Chapters, this is the safest way to protect all the Club Members. This will require an annual tax return and a $40 annual registration. The Lawyer will come to a meeting if members desire. Contact Tom to arrange this.

August was a very busy month!! –

NEW BUSINESS:

Club Secretary. Kerry Friedman has volunteered to temporarily take the place of Vic Nettle who resigned as Secretary. Tom opened the floor to nominations for a permanent replacement to finish the term of this office. Kerry Friedman was nominated and a second was heard. Nominations will also be open at the October meeting, and the position will be voted on in November. If there is more than one nomination, a written ballot will be mailed out. If only one nomination stands, the ballot will be in the Newsletter.

New Website. Along with the Incorporation, to a non-profit organization, the Club Website is in the process of being changed from gatewaygto.com to gatewaygto.org. Tom's son-in-law, Jared is working on this. There will be an automatic link from the old site to the new. The Goat of the month will be featured on the Site. This month spotlights the O'Sullivan (Blues) Brothers.

Westport Charity Car Show. The 12th annual National Children's Cancer Society
Car show will be held this Sunday, September 7. As we were involved last year, we are again helping the St. Charles Classic Car Club run this event. We will help take the $15 admission fee, direct parking, and run the raffle. We still need raffle items. Contact Kerry or Terrie if you have items. Please help man this event. We need help all day long. Bring your Cars to display.

Wagner Car Show. September 13 with the POCI Chapter in Belleville, IL.

Gateway GTO Annual Picnic. September 21 at Vago Park on Fee Fee Road in Maryland Heights. The club will supply and cook the meat. Please bring a side dish or dessert. Bring your cars, and family and friends.

Bowling and Wise Speed Shop Open House. September 27. Meet at 12:00 at the Brunswick Bowling Center in O'fallon, MO. It is on the south 70 outer road between Hwy 79 and T.R. Hughes Blvd. We will cruise to Wise Speed Shop in Moscow Mills. Mark Tosto, Tony and Sue's Son, will host an open house of the facility with lunch. After the open house, we will go back to Brunswick and do some bowling.

Quality Pontiac Car Show. October 4 with the Bluff City Pontiac Club in Alton, IL.

Palisades' Yacht Club Charity Show. The second annual show will be held October 11 from 10 am to 3 pm. A $15 registration fee will get you car into the show. The Yacht Club will sell lunch and drinks. Proceeds will benefit the Shrine of Our Lady of the River, and the Children's Cancer Society. Let's get a big turn out to help re-open the Marina from the recent flood. Help is need from 8:30 on to collect admission, park cars, and judge.

GATEWAY GTO MEETING MINUTES
SEPTEMBER 3, 2008

2008 Muscle Tour. To be run on October 18. It will start in Arnold, MO at 7:30 and end up in St. Charles that afternoon. It is free to anybody with any type of car. You can join or leave at any time or location. Maps and schedule will be sent out soon. Chris Winslow is leading this again.

Halloween Party. Terrie Oxler gave an update on the party to be held October 25, at the South County Boys and Girls Club on 255 and Telegraph Road. Please send your reservation to Will Bowers, 1 Goshen Woods, Edwardsville, IL 62025, with check. $10 per person, $20 per couple. Dinner will be provided and a head count is needed for planning. Please send Terrie an epitaph for your tombstone. Everyone will have one. Costumes related to cars or anything are requested, but not required.

Hidden Valley Wine Cruise. November 1 from Will Bowers house. More info to follow.

Fox Theater Tour and Lunch. November 22. $7.00 will cover tour and lunch. One of the most beautiful show case theaters in the country. Please contact Marty Howard with your RSVP. nycgto@charter.net

Club Christmas Party. December 13.

GTOAA 2009 Convention. Will be held next July in Dayton, Ohio. Hotels are filling up fast. Make your reservations now. To be a joint POCI and GTOAA convention. Dinner at the National Aircraft Museum will be limited to 600 people. It will be the last public function to be held there. You must be a member of GTOAA or POCI.

The September LEGEND, the GTOAA monthly magazine, just came out. It is worth the annual fee for GTOAA, $35.00. There are color pictures of all the Concourse and Popular Vote winners.

TECH ISSUES

Shauna is very happy with her new radiator. The car runs a couple of degrees cooler, and doesn't leak. She doesn't know what to do with the old radiator. (May make a nice tombstone for the Halloween Party.)

Earl Chapman, a former Club Member who passed away, his wife is going to sell his '65 resto-mod GTO. Anyone interested contact Steve Hedrick.

GOOD OF THE CLUB

Ida Brunkhorst (Ray) had Back Surgery.
Steve Hedrick is having Back Problems.
Buzz Simpson will have to have more open heart surgery to repair a valve. He is doing fine.

The meeting closed after Bob Blattel won $27.00 in the 50-50 drawing.

Minutes by Kerry Friedman, acting Secretary, as I understood them.

The Pontiac Rendezvous August 17th 2008

by Vic Nettle

The Pontiac Rendezvous was held at the Museum of Transport again this year from 10:00 to 2:30. Cars started arriving by 9 AM for the event, which is a combined Gateway GTO club and Pontiac Oakland Club car exhibit. Ultimately a total of 61 cars were shown with 55 of them being registered. This is about 10 more than last year. The large turnout may have been due in part to the delightful weather. The high temperature was only about 83 compared to last year's 100+. Cooler than average for this time of year in St Louis and almost twenty degrees cooler than it was for the car exhibit last year.

A tremendous range of very nice Pontiacs was on display. From the newest style GTOs to full size Pontiacs, Firebirds, Trans Ams, Fieros, LeMans, care of almost all modern eras. Many convertibles were present with tops down. Several tents were set up to provide shelter from the sun, which was intense in spite of the mild weather.

It was Joe Mayweather's birthday. Joe and his wife Beverly drove their 2004 Impulse blue metallic GTO.

Some of the members of the GatewayGTO club seen were TONY BEZZOLE, BOB BLATTEL, WILL & DONNA BOWERS, KEVIN BOYLE, RAY BRUNKHORST, JOHN, DEANNA & AMANDA FOLLUO, KERRY FRIEDMAN, STEVE HEDRICK, PAUL & CORY JENKINS, JOHN& LINDA KEHREIN, EARL & BARB LEWIS, DARRELL & TOOTIE MAY, MARK MELROSE, JOHN, BRENDA & family, MARK OBUKOWICZ, TERRY & GAIL SCHOTT, BUZZ & VICKI SIMPSON, TONY & SUE TOSTO, RICH VIE, CHRIS, PAULA & Chuck WINSLOW, and SHAUNA WOLLMERSHAUSER and kids. If I have forgotten anyone please forgive me.

The opportunity to talk to many car enthusiast friends was taken to do just that. Shauna Wollmershauser had her shiny new aluminum radiator on display (plastic shroud removed to enhance viewing). Quite a few tri-power cars were present.

Free admission to the Museum of Transport was given to participants. Many did tour the Museum.

All too soon it was 2:30 and time to leave after another day of fun with Pontiyakkers.

WHEELS IN MOTION
12 ANNUAL MEMORIAL CAR SHOW

For the second consecutive year, Gateway GTO participated in the Walter F. Phillips Memorial Wheels In Motion charity car show. This show takes place each year in the parking lot of Westport Plaza. All proceeds from the show go to benefit children with through the National Children's Cancer Society.

The show morning started out less than encouraging. Despite a weather report on Friday that was free from rain, there had been several showers overnight and as the volunteers arrived to begin assembling the stage area and canopies, there was a steady drizzle falling. Despite the bad weather, members of Gateway GTO and other area car clubs set up the main stage and assisted the DJ with setting up his sound equipment. They then moved on to setting up the registration, raffle, and food serving areas.

With the set ups in place, attention turned to collecting money from the cars attending the show and organizing the show space. Several members of Gateway GTO took over this operation and ran it for the entire day. Initially, the bad weather kept a number of cars away from the show. Fortunately, around 9:45, the weather began to break and the cars started streaming in. By the end of the day, 170 cars had registered for the show. This included a significant showing from Gateway GTO. Members attending included Brian and Andrew O'Sullivan, Mark and Sandra Melrose, Tony Bezzole, Ray Brunkhorst, Kerry Friedman, Vic and Joyce Nettle, Paul and Cory Jenkins, Buzz and Vicki Simpson, Chris and Paula Winslow, Darrel and Tootie May, Bob Blatell, Earl Lewis, John and Linda Kehrein, Tony Tosto, John Novelli, Will and Donna Bowers, Harry and Amy Timmermann, Frank and Cheryl Chapman, Rich and Sue Vie, Steve Hedrick, Tom and Terrie Oxler, and Jim and Kathy Kiburz. Everyone had at least one car in the show except the Oxler's who are presently suffering through double a GTO failure event. They were forced to drive to the show in a Jeep! In addition several members of the POCI club attended the show.

WHEELS IN MOTION
12 ANNUAL MEMORIAL CAR SHOW

There was a full program of entertainment scheduled during the day. This included the Francis Howell North High School *Knight Line* dancers, which made two performances and also circulated through the crowd to sell 50/50 tickets. In addition, the St. Louis Model T club performed their timed assembly of Model T from a pile of parts. There was also several musical entertainers including two Elvis Presley impersonators, a Buddy Holly impersonator, and a Waylon Jennings impersonator.

This car show event does not assign classes or judge cars. It does hand out a few special awards, however, and two of these were collected by Gateway GTO. The first was the award for the club with the most cars and present. Although a few of the other local clubs did have a good showing, Gateway GTO won this award hands down. In addition, Harry and Amy Timmermann's 65 Lemons Convertible was selected by the representative of the National Childrens Cancer Society as her favorite car in the show.

Although Gateway GTO did a great job handing the parking lot duties, the primary focus of the day for the club was to run the raffle. Gateway GTO members had been gathering donations from local businesses for several months in preparation for the show. The result was a raffle with over 55 items. The items ranged from theme gift baskets such as a Hannah Montana basket and a doggy basket, to car related items such as car cleaning kits and model cars. The raffle booth had a brisk business all day. In addition, several members of the club fanned out and sold additional tickets. By the end of the day, Gateway GTO had raised $890 for Children's Cancer.

For more information on the National Children's Cancer Society, please see their web site at www.children-cancer.com.

GATEWAY GTO'S OF THE MONTH

Brian, Amy & Andrew O'Sullivan's 2004 GTO's

Brian: My brother and I have lived in the Maryland Heights/Bridgeton/St. Ann area all of our lives. We've basically shared the same hobbies since we were little. I've tried a bunch and stuck with a few. I've been in and out of hockey, Nitro R/C cars, model making, trumpet (grade school through high school) and fire arms. Lately it's mainly been guitars, gaming and of course GTOs. My first car was a 1987 Pontiac Grand Am that was handed down from my mom.

I graduated in 2000 and have been working as an Electronic Technician for Hunter Engineering Company since early 2001. In 2001 I decided that it was time let the old Grand Am go. I knew I wanted a Pontiac so I headed to the dealer. What did I want? Why a Trans Am of course, but the price tag was a bit much for me at the time so I picked up a new Grand Am. Was it a powerful sports car?...heck no, but it was my first new car and I had a great time with it. In June of 2003 I heard about the new GTO and I ordered one site unseen. It finally arrived on February 27th 2004. I've been a member of the Gateway GTO club pretty much ever since then. After a spring and summer of making friends and cruising in the goat, I met my wife Amy in early fall of 2004. September of last year we got married and less than a month later we moved into our first house together (I finally have my own garage). She and I have loved being a part of the club and we look forward to the years to come.

Andrew: Brian and I have always been crazy about cars. Even before I could drive I was always involved in the hobby. I helped Brian clean and detail his cars and he would always let me tag along. When he picked up his GTO is when the real auto enthusiast came out in me. That helped me decide to pursue a career in the automotive industry. I am currently attending automotive technology classes at Forest Park Community college. My first car was a 1997 Saturn SC2. Not the kind of car for an enthusiast, but reliable and fuel efficient. After attending and participating in numerous Gateway GTO events/car shows/cruises, I officially had GTO fever. In May of this year I had the opportunity to purchase a 2004 GTO from former GGTOA member Bob Ploof. I jumped at the chance and got a goat of my own. It is my first performance car and also my first experience with a manual transmission. It took me a little while to get the hang of it, but I've been having a blast with it.

GATEWAY GTO SOCIAL EVENTS

COLUMBIA ILLINOIS
KIWANIS CLUB CHARITY CAR SHOW

The forth-annual Kiwanis Club car show in Columbia Illinois wash held on August 30th. It was a beautiful Saturday for a car show and the weather was surprisingly comfortable for a late August day in the St. Louis area.

A contingent from Gateway GTO met at Vic and Joyce Nettle's house and then cruised into downtown Columbia. Vic drove his 70 GTO and Joyce drove her Phoenix. Also taking part in the short cruise were Buzz and Vicky Simpson in their 2004 GTO, Paul and Cory Jenkins in their 2006 GTO and Chris Winslow in his 2004 GTO. When the group arrived in Columbia they were joined by Darrell and Tootie May in their 1965 GTO. CEO Marty driving his 1969 GTO convertible joined the group later in the day.

Joyce had coordinated a great spot for the Gateway GTO contingent near City Hall on a nice area of grass with a shade tree. So, while most of the car show attendees were sitting on chairs on the sidewalks, the Gateway GTO crew was sitting in the shade of the tree and two canopies the group had brought along.

The car show had drawn a huge large variety of cars, trucks, and motorcycles. On the car side there was everything from a model T to a pair of 2009 Challengers. There were also two GTO's that were not part of the Gateway GTO continent. (Both of which later won awards in the 60 to 69 stock class).

GATEWAY GTO SOCIAL EVENTS

In addition to the great cars and trucks on display, the group was treated to a visit from Darrell and Tootie's granddaughter.

When awards time came, only Chris and Vic were in contention for a trophy because the rest of the group had signed up for display only. Chris was in the 1980 to present stock class where he came in third to that pair of Challengers. For Vic, the competition was even stiffer and unfortunately his 1970 GTO did not receive an award.

The entire group had a great time and all plan to attend the event next year.

2008 ST. LOUIS AREA MUSCLE TOUR

10/18/08

The muscle tour this year will start in Arnold, wind through both the Missouri and Illinois side of the river and end up in St. Charles at Chuck A Burger. This event is open to anyone so please feel free to share the route info with your friends!

Arnold 8:00 – 8:30
Steak and Shake Parking Lot
Arnold Crossroads Center
141 and Jeffco Blvd
(Across from 24 Hour Fitness)

Fenton 8:45 – 9:10
McDonald's Lot
1867 Bowles Ave.

Kirkwood 9:40 – 10:05
St. Louis Community College At Meramec
Parking lot at the corner of Geyer and Big Bend

Chesterfield 10:45 – 11:10
Target Lot
On South Side of Hwy 40
40 THF Blvd
Lot Closet to Hwy 40 near San Sai Restaurant

Westport (Lunch Stop) 11:30 – 1:00
Westport Plaza Lot
Parking Lot at the corner of Westline Industrial Drive and Westport Plaza Drive

Sappington 1:30 – 1:55
Dierberg's South Roads Center
½ mile south of 270 on Tesson Ferry

Collinsville 2:25 – 2:50
Gateway Convention Center Lot
Behind Holiday Inn at 55 and 157 (exit 11)
Turn left at Eastport Plaza Drive (1/4 mile North of 55 on 157)

Florissant 3:20 – 3:50
K-Mart Lot
NE Corner of New Halls Ferry and Lindbergh

St. Charles 4:30 - ?
Chuck-A-Burger lot
½ mile South of 370 on Elm

Official Gateway GTO Officer Nomination Form For 2008

This is the official Nominations form that must be filled out and Mailed to Will Bowers before November Meeting.

Only this form will be accepted.

Secretary _____

Only one vote per member please.

Mail To:
WILL BOWERS
1 GOSHEN WOODS
EDWARDSVILLE, IL 62025

PRINT THIS PAGE

The **GATEWAYGTO Association** is an affiliated chapter of **THE GTO Association of America (GTOAA)** the Premier National Organization for GTO Enthusiasts. Each month **GTOAA** members receive **The Legend** magazine, a Golden Quill Award winning publication. Members can read the technical articles and have access to the **GTOAA** Technical Advisors Staff. They may use the 50 words of free classified advertising monthly, view the feature articles on some of the most interesting GTOs. They may have access to the **GTOAA** Club Store.

For an on-line preview of **The Legend**, go to www.gtoaa.org.

To become a member of **GTOAA** fill out the application form, or go to www.gtoaa.org and go to Membership App. link.

The **GTOAA National Meet** is hosted by various local chapters and is held annually in various cities across the United States. The acclaimed Concours and Popular Vote Car Shows bring some of the finest GTOs together for superb viewing. Other highlights include many renowned Technical and Special-interest speakers, multi-day swap meet, drag racing, cruises, and other great events.

GTOAA MEMBERSHIP

$35.00 US starting January 2008

www.gtoaa.org/

GTOAA Membership Application Form

Mail completed form to

GTOAA, PO Box 455
Timnath, CO 80547-0455

☐ New ☐ Renewal

PLEASE PRINT LEGIBLY

Name _____

Address _____

City _____

State _____ Zip _____ - _____

Phone (_____) _____

Your GTO Ownership

Year Body Style Engine

_____

_____

_____

Individual Membership Fees

USA	$35
Canada	$40
Overseas	$50

(Canada & Overseas in US funds)

Additional family members (associate membership) $5 each

Please check method of payment

Check Money Order MasterCard Visa

☐ ☐ ☐ ☐

Add $2.00 if paying by credit card

Card # _____

Expiration date _____

InterBank # (MasterCard) _____

Signature _____

Gateway GTO Association

For Sale

Literature:
1964-1972 GTO Restoration Guides New from club store $15.00 **Contact** Chris Simmons @ 636-456-3653

Die Cast
GMP 1:18 Die Cast GTO's 1970 Blk Judge, 1972 Red GTO, $89 each plus shipping 1970 Triple Black convertible $350 plus shipping **Contact** Harry Smelcer 636-230-6120 or harry71gto@charter.net

Wanted

1970 GTO Red upholstery or hard plastic interior trim panels. Good/Nice used or better is OK. **Contact** John Johnson 573-581-8013 johnjohn@midamerica.net

68-70 GTO Rally II 14x6 steel wheels JA and JL, also Plain stamped wheels for 68-69 coded HG **Contact** John Johnson 573-581-8013 johnjohn@midamerica.net

Services Available

NEW BUSINESS

Chris Simmons: Almost any phase of restoration Classic and New. 30 yrs experience, GTO, Pontiac, others. Many references. If I can't do it I know who can. Interiors, tops, windows, frames, leaks,. Concours, Custom, Stock, Hi Performance, & Drags. **Contact:** Chris Simmons, 636-887-5636

Tony's Carburetor Rebuilding
Call Tony Bezzole between 9am-1pm @ 314-878-6892

ABC DJ Productions
All types of occasions from weddings to retirement parties. Disc Jockey & Karaoke. **Contact:** Mobile Marty Howard @ 636-724-8641

Cee – Jay Auto Body ASE & I – CAR Certified shop 2123 East 23rd Street Granite City, Ill **Contact:** Cecil Morton @ 618-877-8254

THE GATEWAY GTO CLUB
INVITES YOU TO

"THE HAUNTED GARAGE"

WHEN: SATURDAY, OCTOBER 25, 2008

WHERE: JEFFERSON BARRACKS BOYS AND GIRLS CLUB
319 SAPPINGTON BARRACKS ROAD
ST. LOUIS, MO 63125
(1/2 MILE NORTH OF 270/255 AT TELEGRAPH)

COST: $20 PER COUPLE (DUE OCTOBER 1ST)

MUSIC: DJ MARTY

DINNER – CONTESTS – COSTUME AWARDS

Car related costumes are encouraged but there is no limit to your imagination.

Awards for: Best Car Theme/Most Original/Best Couple/Funniest

www.behlmann.com

CAR

LIFE

FARMERS INSURANCE GROUP
Symbol of Superior Service

W. Earl Lewis, LUTCF, CIC
Insurance Consultant
Lewis Insurance Agency

FARMERS

Auto • Home • Life • Business
1309 Caulks Hill Rd
St Charles, MO 63304
Bus: 636-926-3333 Pager 314-430-3333
Fax: 636-441-2482
elewis@farmersagent.com

HOME

BUSINESS

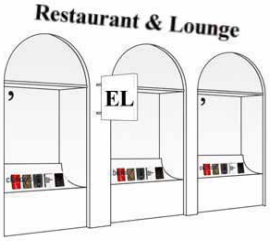

www.farmersagent.com/elewis/

Earl has been serving the insurance industry for 25+ years.
Service and advice is his #1 priority.
Call Earl today and you could save up to 65% on your auto, home, life.

Colorful New Narrative and Pontiac Art

Pontiac . . .
PIZAZZ!

NEW BOOK

Jim Wangers & Art Fitzpatrick

PICK THEIR ALL-TIME MOST SIGNIFICANT PONTIACS!

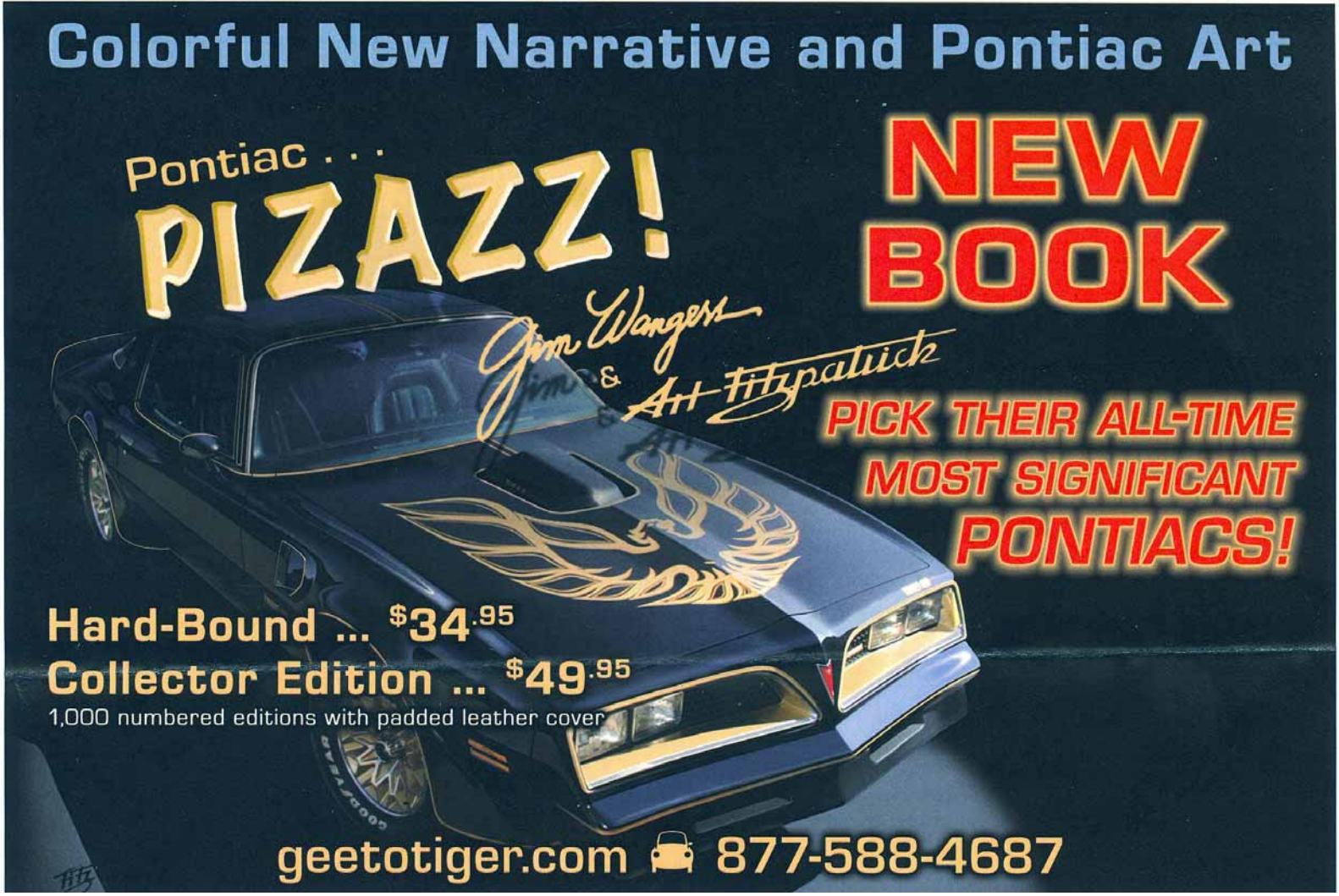

Hard-Bound ... $34.95
Collector Edition ... $49.95
1,000 numbered editions with padded leather cover

geetotiger.com 877-588-4687

AMES PERFORMANCE ENGINEERING

"The Nations Largest Supplier of Classic GTO, Firebird and Fullsize Pontiac Parts"

www.amesperf.com 800-421-AMES

Pontiac Owners

GET A FREE PONTIAC PARTS CATALOG

or Call 1-800-421-2637

1967-81 Firebird Trans Am

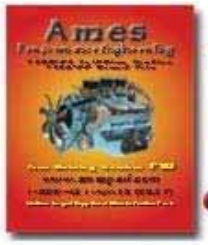

1955-77 Fullsize Gran Prix

1964-77 GTO Lemans

WESTPORT
CAR WASH

Locations

Westport Area	South County Area
10799 Page Avenue	3417 Lemay Ferry Road
St. Louis, MO 63132	St. Louis, MO 63125

314-428-9274
314-428-9276 fax

Tentative Schedule of Events 2008

SEPTEMBER:
3rd GTO MEETING 7pm Wiliker's Restaurant, 1566 Country Club Plaza, St. Charles, MO (CLUB SPONSORED)
7th WHEELS IN MOTION (CLUB SPONSORED)
13th POCI WAGNER
21st GTO PICNIC Vago Park (CLUB SPONSORED)
26th - 28th ROUTE 66 CRUISE Springfield IL
27th CRUISE TO BRUNSWICK BOWLING & WISE SPEED SHOP

OCTOBER:

1st GTO MEETING 7pm Wiliker's Restaurant, 1566 Country Club Plaza, St. Charles, MO (CLUB SPONSORED)
4th QUALITY CAR SHOW Bluff City sponsored show
11th PALISADES CHARITY SHOW (CLUB SPONSORED)
18th MUSCLE TOUR being organized by Chris Winslow (CLUB SPONSORED)
25th HALLOWEEN PARTY Boys & Girls Club 319 Sappington Barracks Rd, Mehlville, MO (CLUB SPONSORED)

NOVEMBER:
1st HIDDEN LAKE WINE CRUISE
5th GTO MEETING 7pm Wiliker's Restaurant, 1566 Country Club Plaza, St. Charles, MO (CLUB SPONSORED)
22nd FOX THEATER TOUR $7.00 per person 10:30 call Marty 636-724-8641(CLUB SPONSORED)

DECEMBER:
13th HOLIDAY PARTY Hawkins House (CLUB SPONSORED)

151 Plant Avenue
Webster Groves Mo 63119